

PLAT OF SURVEY
LOT 6 OF BLOCK 7 OF GENEVISTA, A SUBDIVISION
LOCATED IN PART OF THE SW 1/4 OF THE SW 1/4 OF SECTION 10, TOWN 1 NORTH, RANGE 17 EAST, WALWORTH COUNTY, WISCONSIN

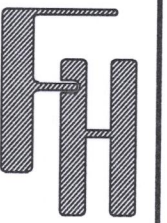

PLAT OF SURVEY
W3619 OAKREST AVENUE
LAKE GENEVA, WISCONSIN

WORK ORDERED BY -
PATRICK MOORE
880 W MAIN STREET
LAKE GENEVA, WI 53147

FARRIS, HANSEN & ASSOCIATES, INC.
ENGINEERING - ARCHITECTURE - SURVEYING
7 RIDGWAY COURT P.O. BOX 437
ELKHORN, WISCONSIN 53121
OFFICE: (262) 723-2098 FAX: (262) 723-5886

REVISIONS

PROJECT NO.
10701
DATE:
06/20/2022
SHEET NO.
1 OF 1

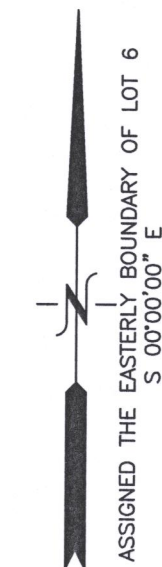
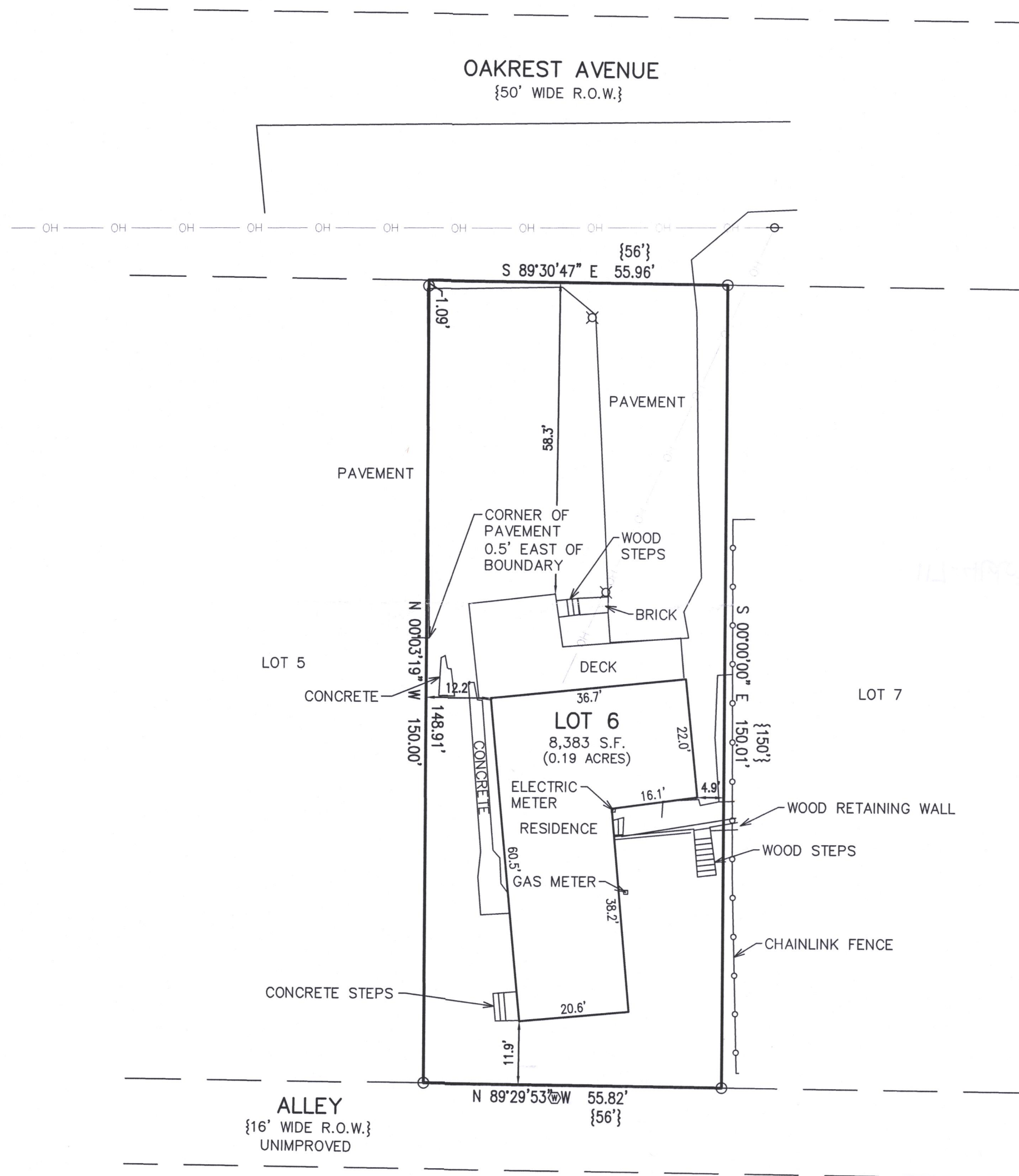

LEGEND

- O = FOUND IRON PIPE STAKE
- ⊙ = WELL LOCATED
- ⊕ = UTILITY POLE LOCATED
- OH = OVERHEAD WIRES
- ⌘ = LIGHT POLE LOCATED
- {XXX} = RECORDED AS

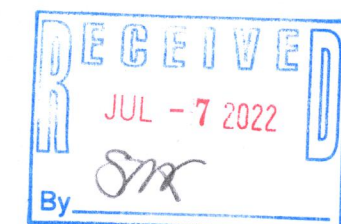

NOTE: COPIES OF THIS MAP TO WHICH THE FOLLOWING CERTIFICATE WILL APPLY SHOW THE SURVEYOR'S ORIGINAL SEAL AND SIGNATURE IN RED INK. COPIES BY ANY OTHER MEANS MAY HAVE ALTERATIONS WHICH DO NOT REPRESENT THE SURVEYOR'S WORK PRODUCT.

I HEREBY CERTIFY THAT THE ABOVE DESCRIBED PROPERTY HAS BEEN SURVEYED UNDER MY DIRECTION AND THAT THE ABOVE MAP IS A TRUE REPRESENTATION THEREOF AND SHOWS THE SIZE AND LOCATION OF THE PROPERTY AND ITS EXTERIOR BOUNDARIES. THIS SURVEY IS MADE FOR THE USE OF THE PRESENT OWNERS OF THE PROPERTY, AND ALSO THOSE WHO PURCHASE, MORTGAGE, OR GUARANTEE THE TITLE THERETO WITHIN ONE YEAR FROM THE DATE HEREOF.

DATED: 6/20/2022

Christopher A. Hodges
CHRISTOPHER A. HODGES P.L.S. 2760



X:\PROJECTS\10701\ACAD\10701.dwg

IGN-37A

117 4668